rev. 06.2025

Organigramma Generale
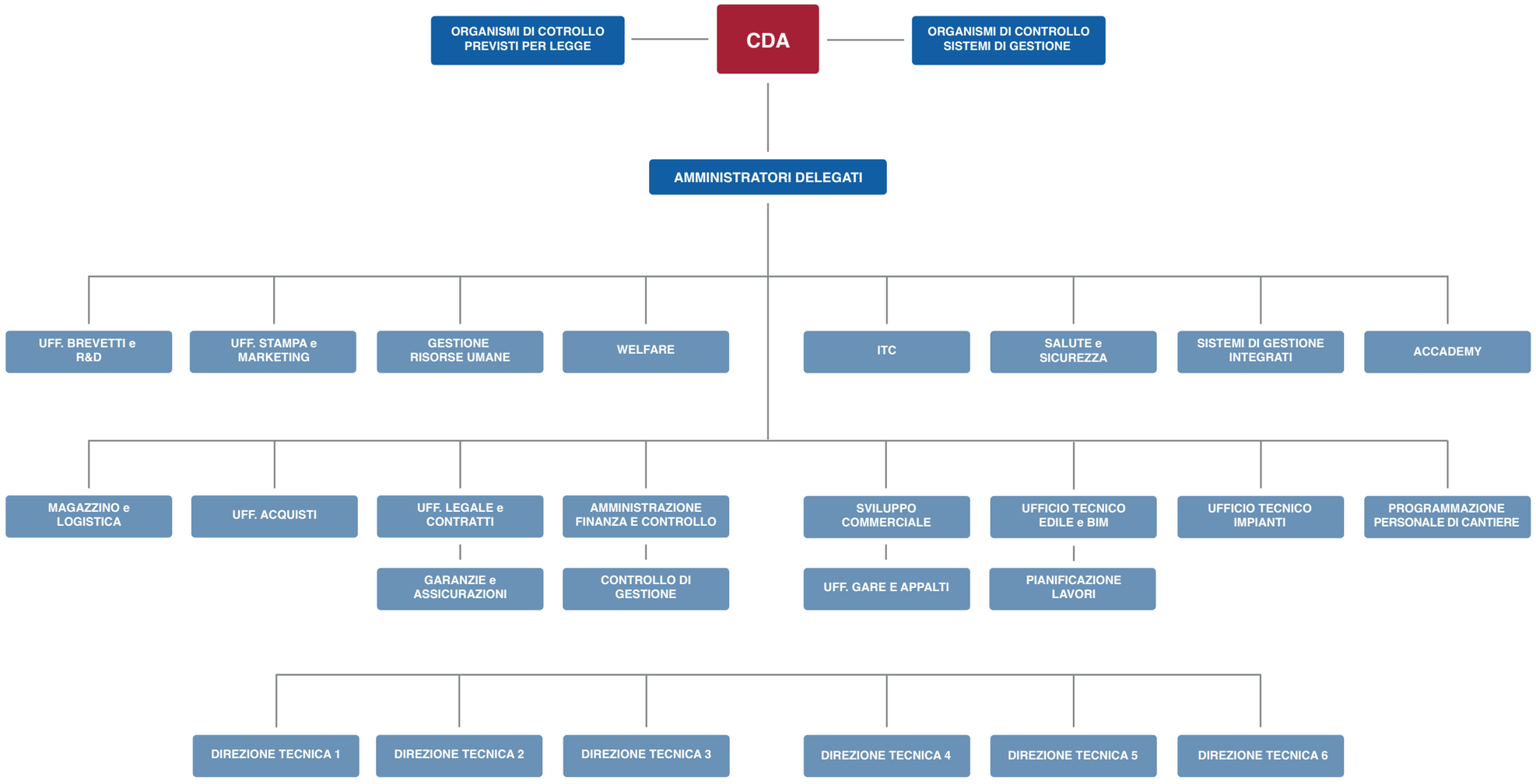
Setten Genesio SpA